



# Leveraging Kiosks for Badge Office Automation

Spencer Stewart, Vice President Sales  
Tobie Curry, Product Manager Security Products  
Ashley Austin, IDMS Consultant  
Roger Allen, CAE Operations Supervisor

# Poll Question #1



# Poll Question #2









**SECURE CREDENTIALS**

*AirportIQ's Secure Credentials module securely and centrally manages all physical identities by standardizing and enforcing security policies.*

*Simplifies, streamlines and automates card issuance by offloading low-risk work away from the badging office.*

*Out-of-the-box integration with common systems including physical access controls (PACS), gate management systems, computer-based training systems (CBT) and Designated Aviation Channelers (DACs)*



**Initial  
Enrollment**

**Badge  
Renewal**

**Badge  
Issuance**

**Audits**

## The Four Pillars of Badging

# Traditional Badging Process





# Traditional Badging Workflow

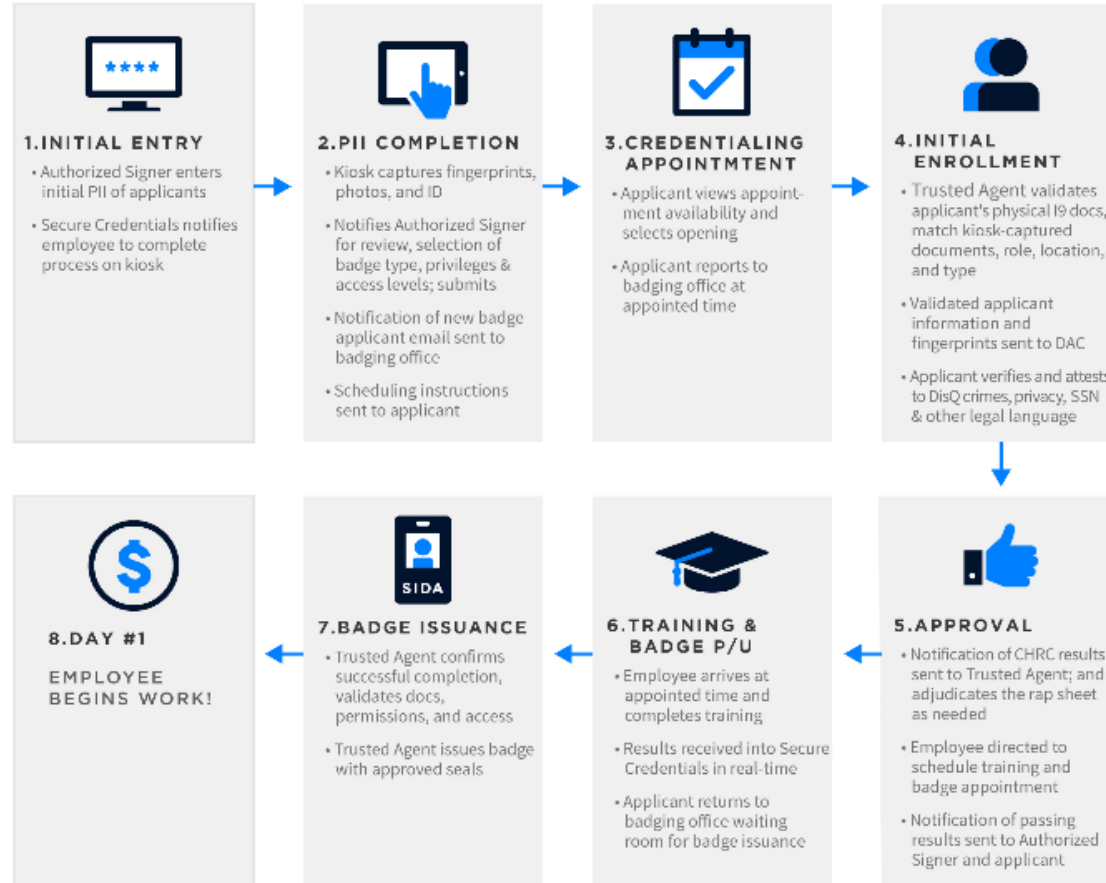





A S C

## A day in the life of a typical badging office...

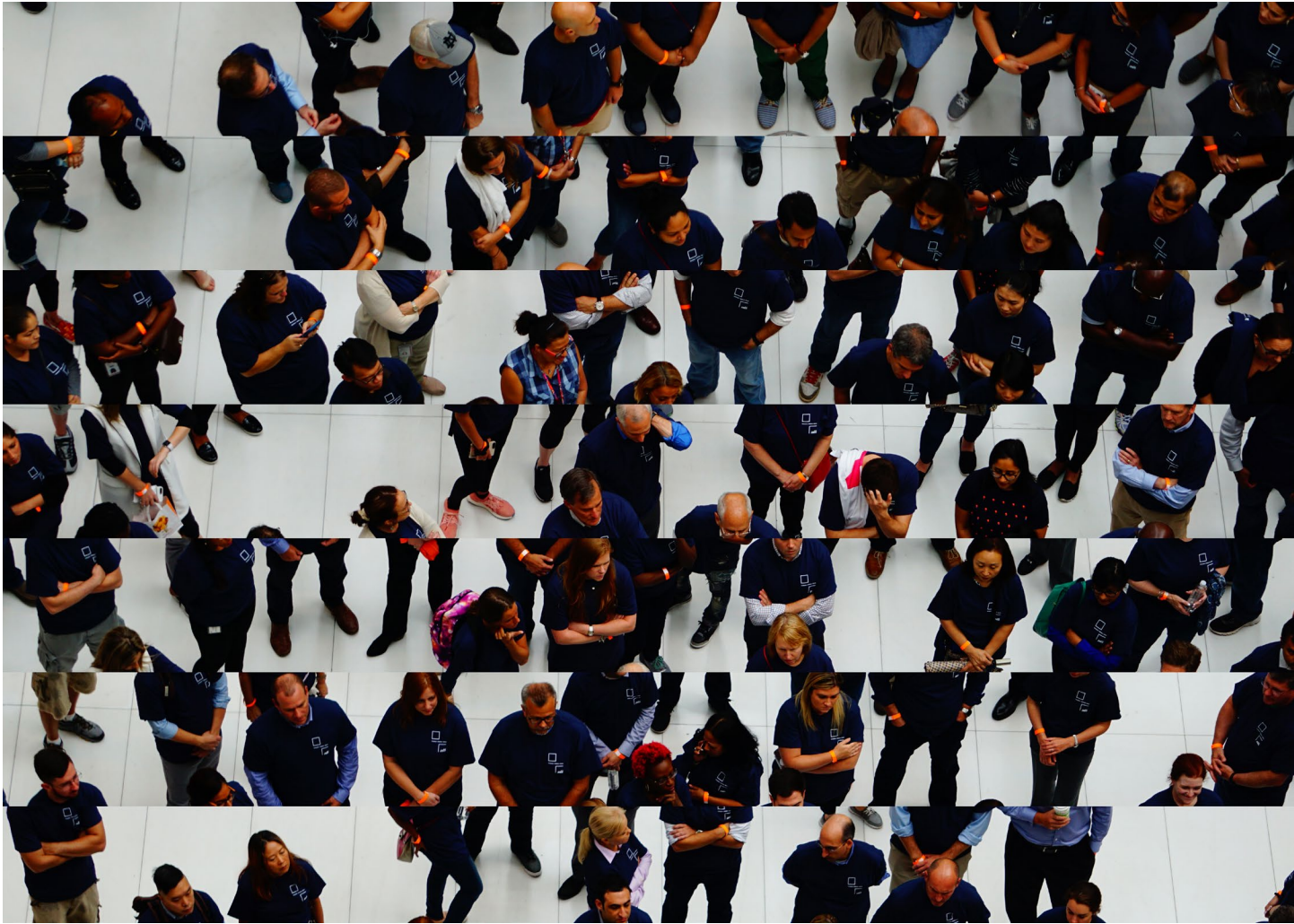

PROPRIETARY & CONFIDENTIAL

# Kiosk Badging Process







A S C

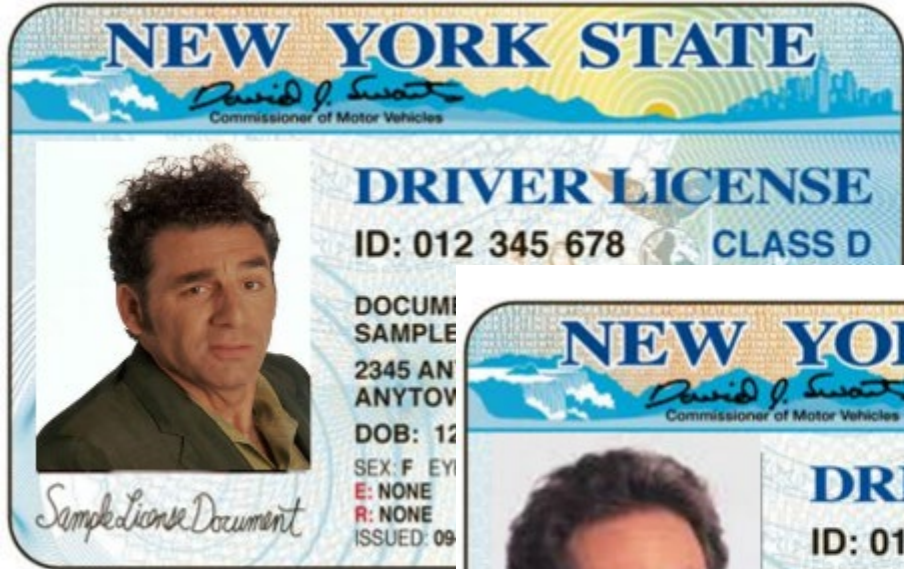

Applicant: Kramer

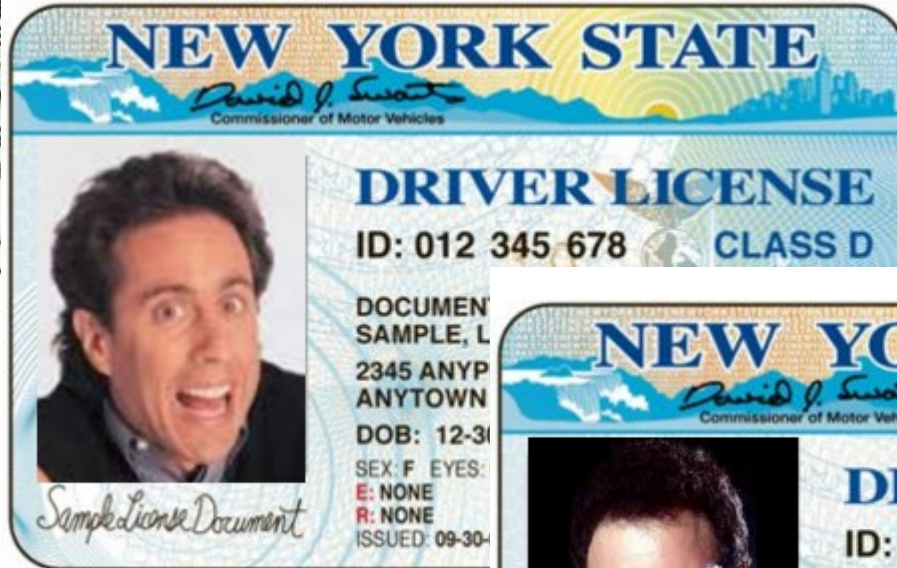

Authorized Signer: Seinfeld



Trusted Agent:  
Newman



A S C



## 1. INITIAL ENTRY

- Authorized Signer enters initial PII of applicants
- Secure Credentials notifies employee to complete process on kiosk







A S C



## 2. PII COMPLETION

- Kiosk captures fingerprints, photos, and ID
- Notifies Authorized Signer for review, selection of badge type, privileges & access levels; submits
- Notification of new badge applicant email sent to badging office
- Scheduling instructions sent to applicant



# Live Kiosk Demonstration



# Roger Allen

Columbia Metropolitan Airport (CAE) Operations  
Supervisor



[Before You Fly](#)[While You're Here](#)[Your Flight](#)[Experience Columbia](#)[Shop CAE](#)

Welcome to

# COLUMBIA METROPOLITAN AIRPORT



# Q&A



# Thank You

FOR PRODUCT INFORMATION, PLEASE CONTACT:  
Spencer D. Stewart, RPA, CPM© | VP Sales | 805.245.9050

